

John F. ...

SCOTT COUNTY PARK CONDOMINIUMS

TRANSFER PAGE 23-1919

SEC. 31

PARKVIEW DR.

1.	R DALE WIEGE	46954-1998	12-16-1998
2.	"	"	"
3.	"	"	"
4.	"	"	"
5.	"	"	"
6.	"	"	"
7.	"	"	"
8.	"	"	"
9.	WIEGE, R. DALE	07192-91	(2) 4-18-91
10.	"	"	"
11.	"	"	"

JOHN K. WISOR
12-3-98
44365-98

12	WIEGE, R. DALE	(2)	07192-91 4-18-91
13.	"	"	"
14.	"	"	"
15.	"	"	"
16.	"	"	"
17.	"	"	"
18.	"	"	"
19.	"	"	"
20.	"	"	"
21.	"	"	"
22.	"	"	"

JOHN K. WISOR
12-3-98
44365-98

23	WIEGE, R. DALE	(2)	07192-91 4-18-91
24.	"	"	46955-1998 12-16-1998
25.	"	"	"
26.	"	"	"
27.	"	"	"
28.	"	"	"
29.	John K. Wisor		3-1-2002 8781-2002
30.	DALE WIEGE		46955-1998 12-16-1998
31.	"	"	"
32.	"	"	"

Parkview Dr.

REPLAT of Lot 92 PARK VIEW 1ST

- 92 A DANIEL R SR & DEBRA L ALLISON (JT) 10-27-2000 31523-2000
- 92 B DANIEL SR & DEBRA ALLISON (JT) 2-25-02 8045-02
- 92 C LaBath, Martin & Barbara 7-7-81 29084-03
- 92 D Gooding, Britney & Mark - 6-9-2003 3-16-07
- 92 E Richard I. & V BASALA (JT) 7-15-07 10-28-88
- 92 F Genes, Richard & Sharon 3-24-2004 9490-04 9491-04
- 92 G Britney J. Gooding 4-5-94 10,155-94
- 92 H Hodgett, Gerald & Judith

MANOR DRIVE CONDOMINIUMS

Blanks to:
The Five M. Co
8-8-73
9476-2000

- A 1
- A 2
- A 3
- A 4
- A 5 Hodgett; Harold, Gerald L & Judith A 2-23-2006 #5706-06 12-31-03
- A 6 WILMA DENNISON TRUST 64824-03 4-3-98
- B 1 MAXWELL, SCOTT M 12669-98
- B 2
- B 3

- B 4 DAVID B & VALENE L NUSBAUM 4-7-2000
- B 5
- B 6
- C 1 JEAN E NEYMEYER 21981-2000 7-28-2000
- C 2
- C 3
- C 4
- C 5
- C 6 Mark A Henderson 1-3-2002 65-2002

SEC 30

NW 1/4 NW 1/4 SEC 31-80-4
BUTLER TOWNSHIP
SCALE: 1" = 100'

TRANSFER PAGE 5lds-123

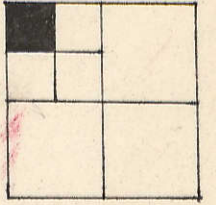

PARK VIEW 9TH
TRANSFER PAGE 237L-2015

Section line between Secs 30 & 31

SEC 36-80-3

U.S. ROUTE 61
(Scott Park Rd.)

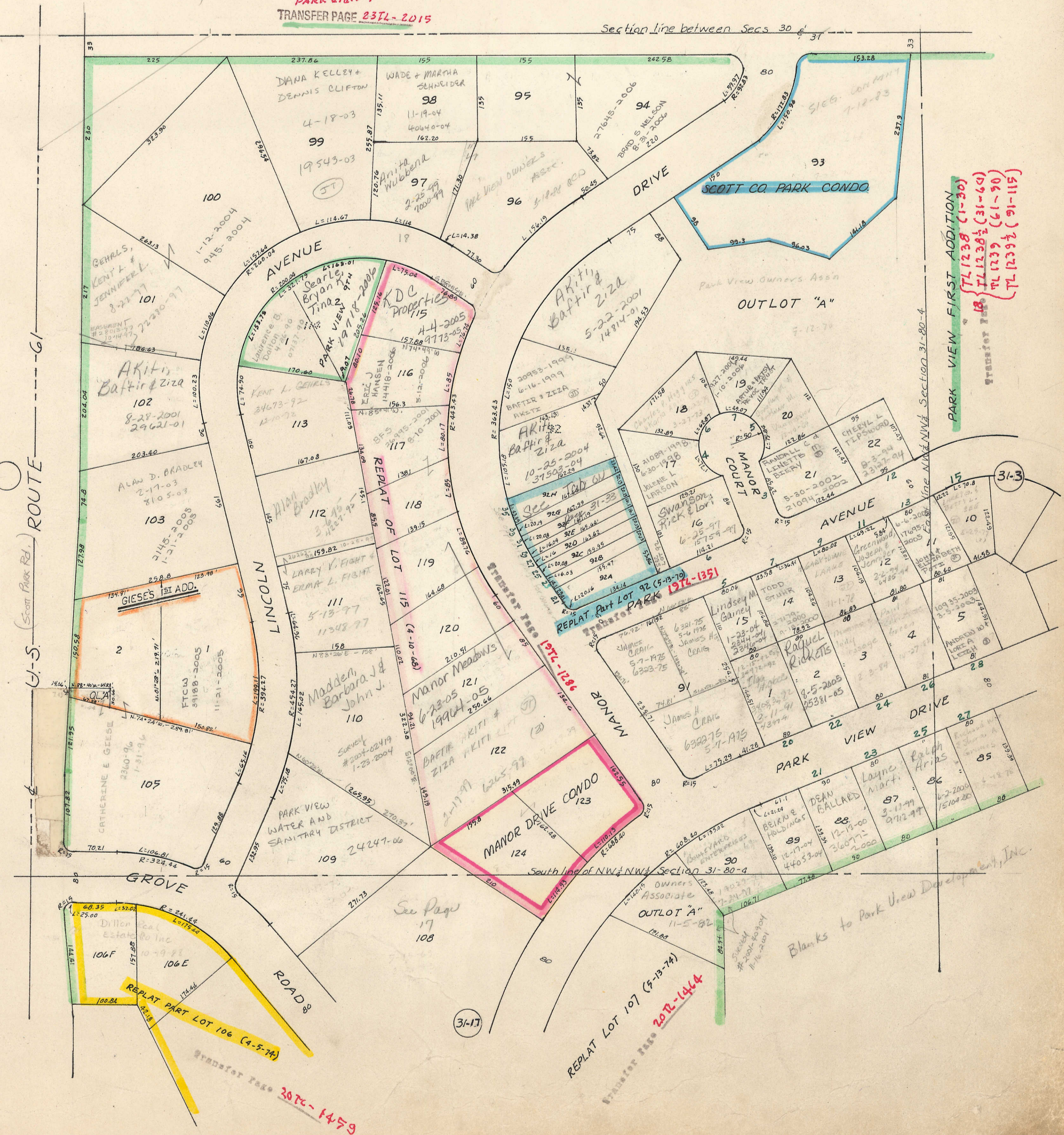

PARK VIEW FIRST ADDITION
TRANSFER PAGE 18
{ TL 1238 (1-30)
TL 1238 1/2 (31-60)
TL 1239 (61-90)
TL 1239 1/2 (91-115)

REPLAT PART LOT 92 (5-15-70)
TRANSFER PAGE 197L-1391

REPLAT LOT 107 (5-13-74)
TRANSFER PAGE 207L-1444

TRANSFER PAGE 307L-1459

Blanks to Park View Development, Inc.

See Page 108

31-17